

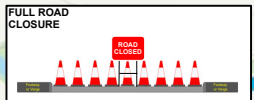

**DIVERSION ROUTE  
COOPERS HILL - CALLOW HILL RD - TANYARD LN -  
BIRMINGHAM RD - BITTELL RD - HEWELL RD  
AND VICE VERSA**

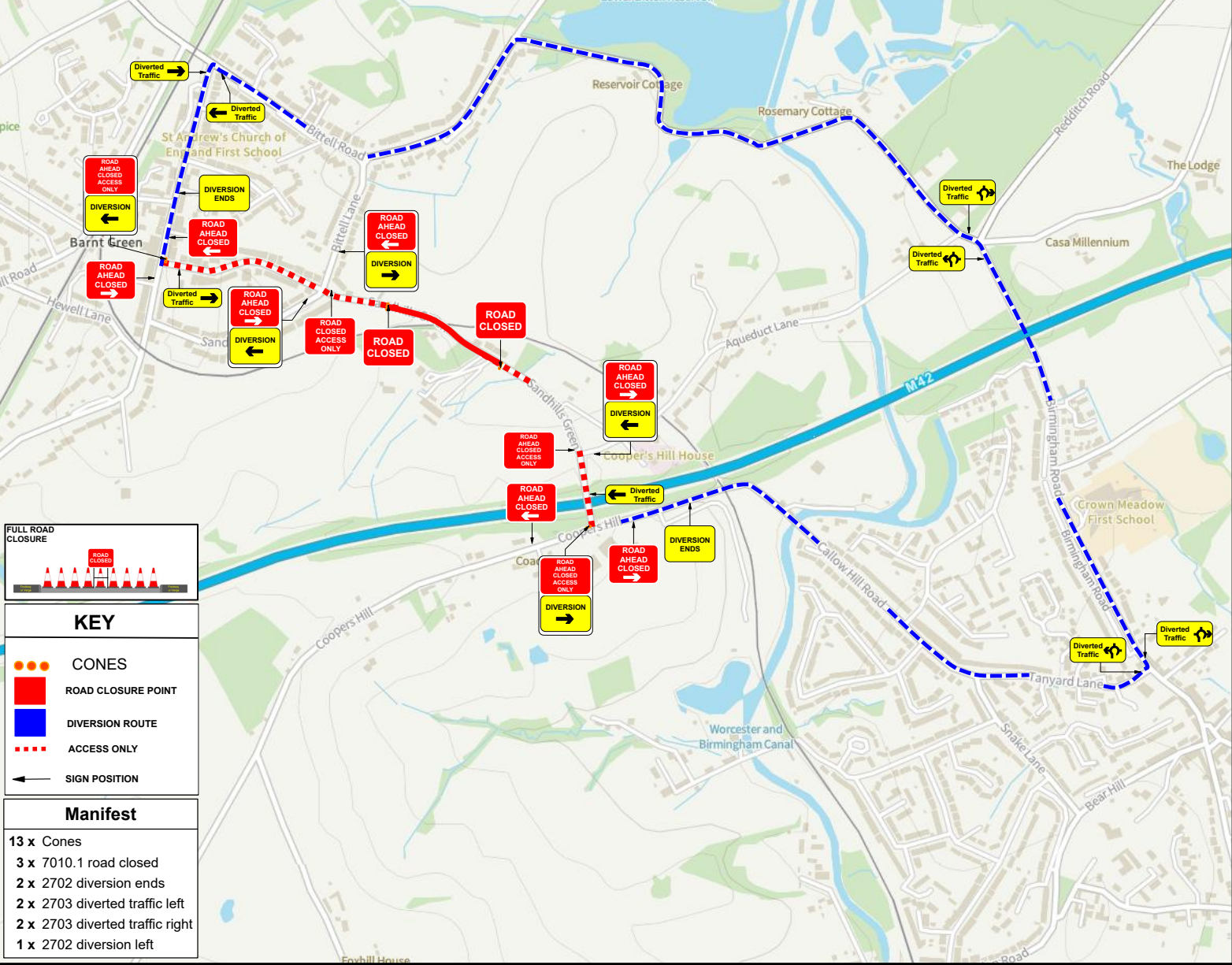

KEY	
	CONES
	ROAD CLOSURE POINT
	DIVERSION ROUTE
	ACCESS ONLY
	SIGN POSITION

Manifest	
13 x Cones	
3 x 7010.1 road closed	
2 x 2702 diversion ends	
2 x 2703 diverted traffic left	
2 x 2703 diverted traffic right	
1 x 2702 diversion left	

**GO TRAFFIC MANAGEMENT**

This drawing has been produced for a specific client & project identified below and is not intended for use by any other person or for any other purpose. © Go Traffic Management

- Risks**
- Design completed from information provided + google maps desktop risk assessment
  - Cone lamps must be used on all road with A speed limit of 40mph or more.

- Notes**
- All signs as per Chapter 8. Distances between cones to be 9m maximum unless otherwise noted.
  - Distances between signs NOT to scale for purpose of clarity.
  - All sign placement subject to available safe working space.
  - The purpose of the Traffic Management Plan is for it to be used only as a guide and all traffic management equipment should be put out according to the 'Safety at Street Works and Road Works - Code of Practice', i.e. Red Book & the 'Traffic Signs Manual Chapter 8', i.e. Yellow Book.
  - Lane width past the works to be 3.5m maximum, 3.25m desirable minimum and 3.0m absolute minimum.
  - Stop & Go boards must be available and utilised in the event of permanent signal failure in accordance with Code of Practice.
  - Signs must be placed in accordance with TSM and the scheme RAMS pack.
  - Site conditions may have changed since the design of the drawings any changes which subsequently affect the design need to be reported by the Traffic Management Operative & any changes implemented must comply with Chapter 8.

**TICKET NO - 941485**

MINIMUM SAFETY ZONE MUST BE ADHERED TO    MINIMUM SHUTTLE LANE WIDTHS MUST BE ADHERED TO

**TRAFFIC MANAGEMENT MUST COMPLY WITH THE SAFETY AT STREET WORKS AND ROAD WORKS CODE OF PRACTICE**

**ROAD SPEED**

**DRAWING DESCRIPTION  
ROAD CLOSURE DIVERSION**



Head Office: Go Traffic Management,  
Chaddock Lane, Worsley, Manchester, M28 1XW  
Tel: 0161 351 5370  
[www.gtm.co.uk](http://www.gtm.co.uk)

**TRAFFIC MANAGEMENT PLAN**

**CLIENT -**

**DRAWING NUMBER - RR551**

**DRAWING TITLE -**  
Sandhills Green, Bromsgrove, B48 7BT

**WHAT3WORDS - option.glee.pies**